

OFFICE COPY

Planning Permit No. 1175/595/01  
**APPROVED**  
 SUBJECT TO THE CONDITIONS OF  
 THIS OFFICE LETTER  
 A2/22423/03

FOR MEMBER SECRETARY  
 CHENNAI METROPOLITAN  
 DEVELOPMENT AUTHORITY  
 CHENNAI-600 005

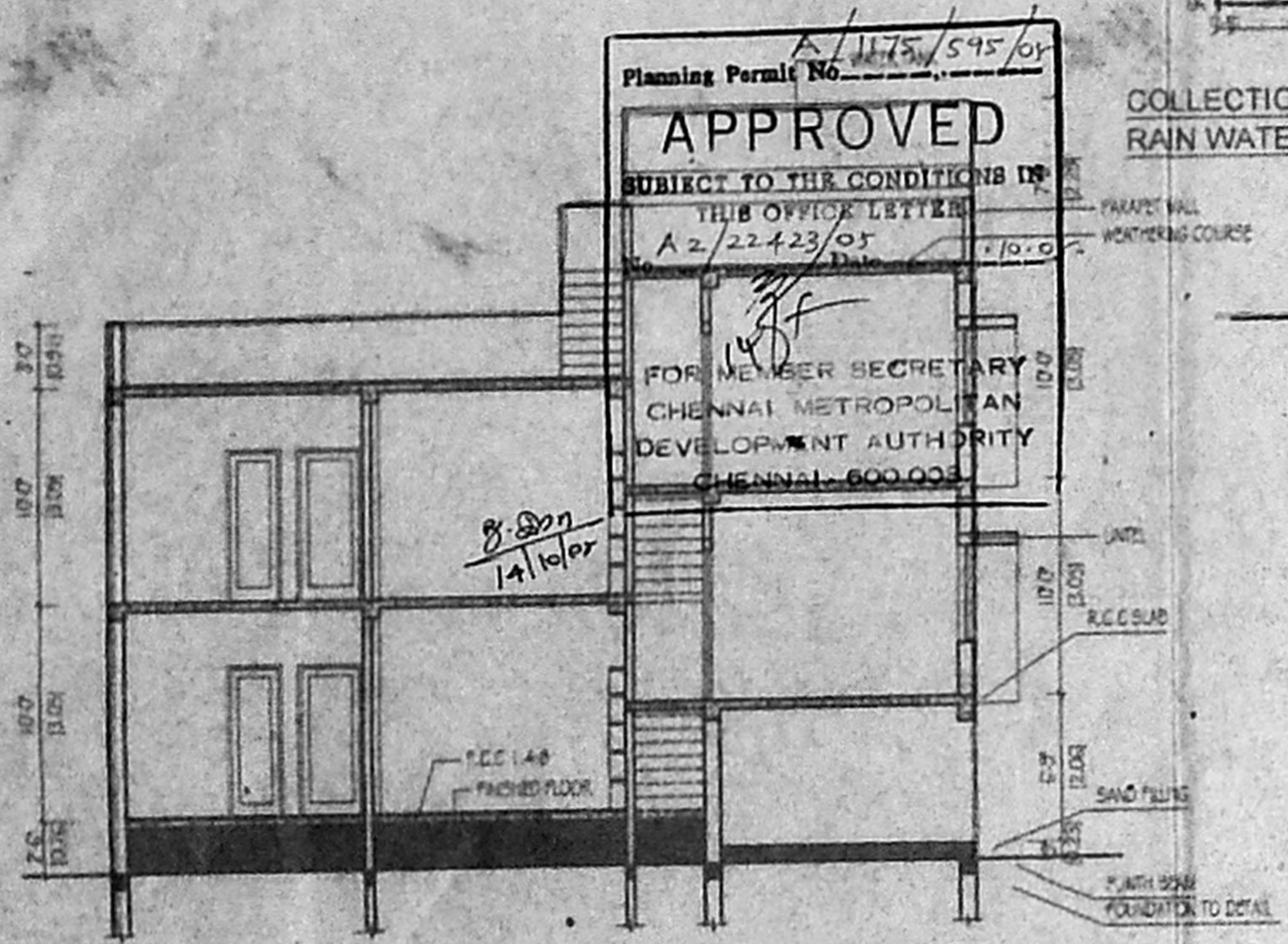

SECTION - AA'

COLLECTION SUMP FOR  
 RAIN WATER HARVESTING

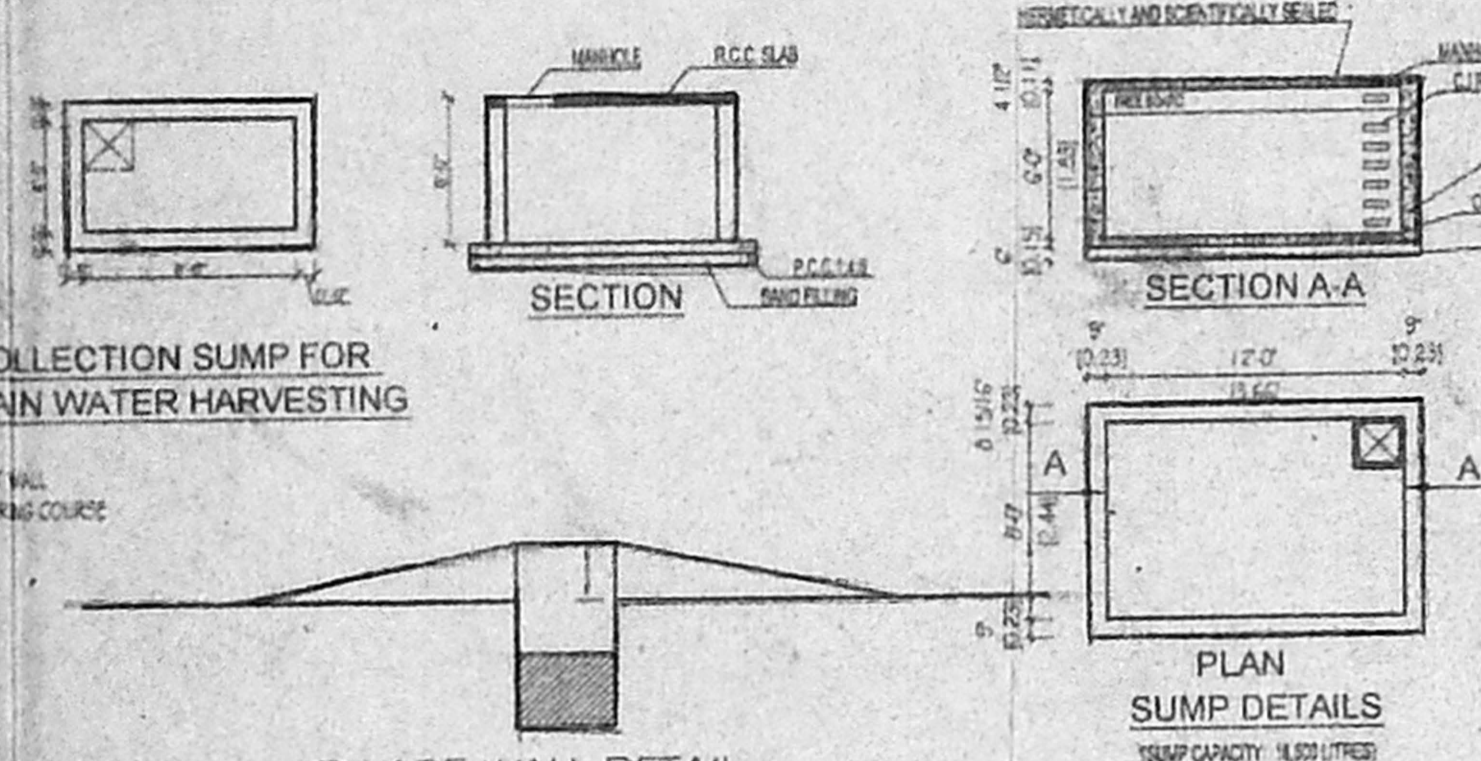

SECTION A-A

PLAN SUMP DETAILS

STORAGE CAPACITY: 1000 LITRES

DWARF WALL DETAIL

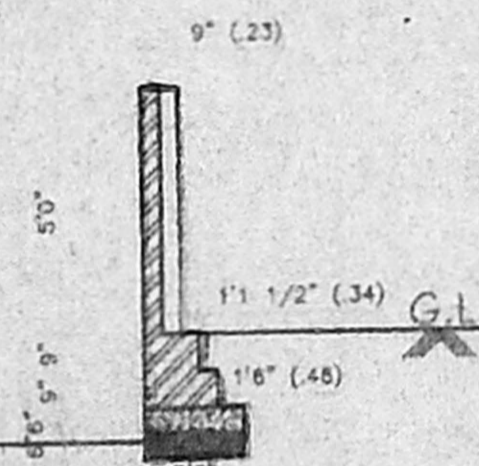

SECTION

TYPICAL FOOTING DETAIL

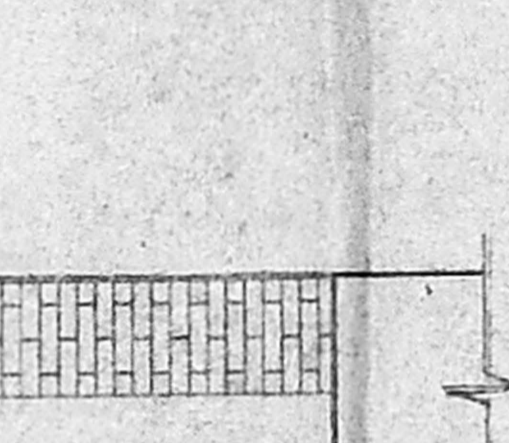

ELEVATION

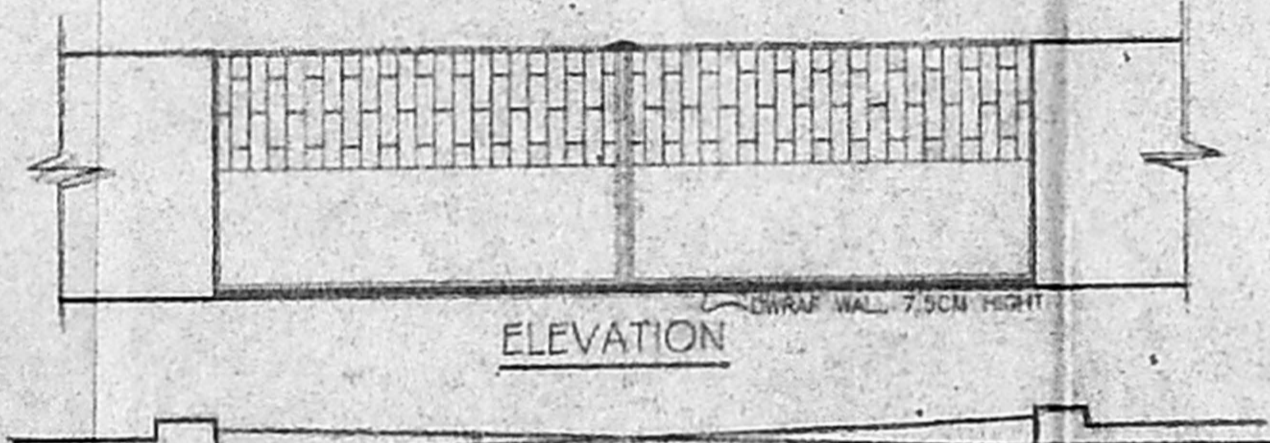

PLAN OF COMPOUND WALL & GATE DETAIL



KEY PLAN

(NOT TO SCALE)

COMPOUND WALL IN ELEVATION

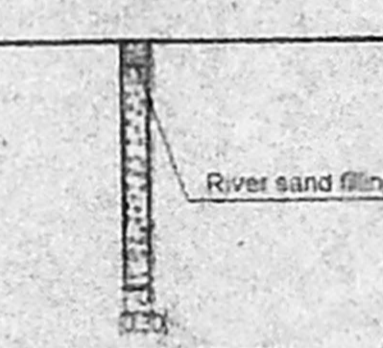

PERCOLATION DETAILS

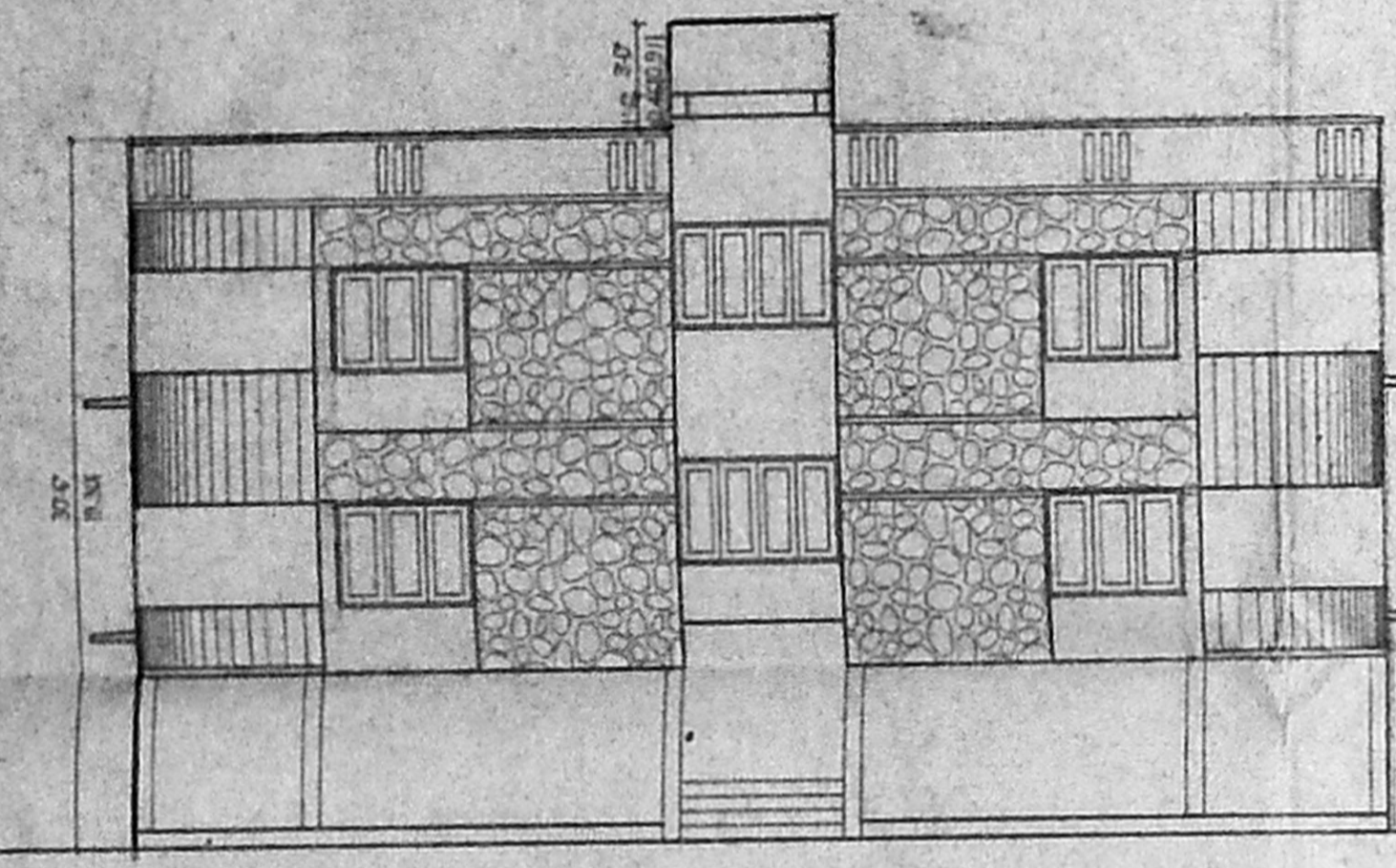

ELEVATION

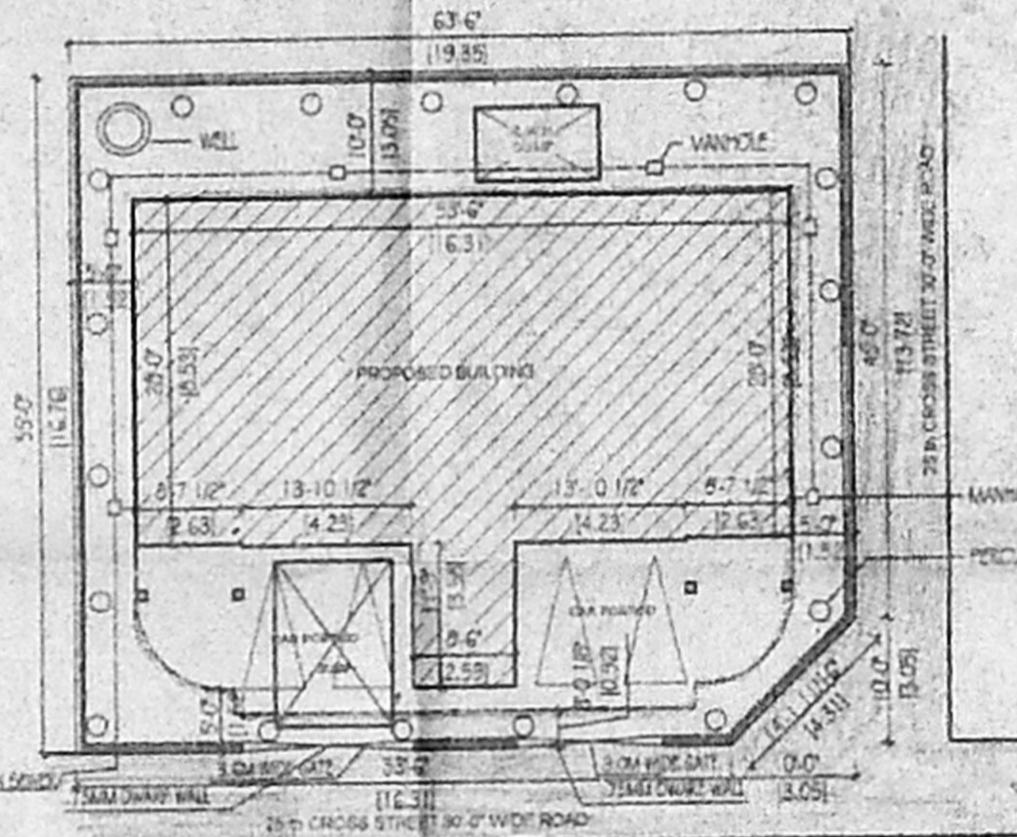

SITE PLAN

(SCALE = 1:16)

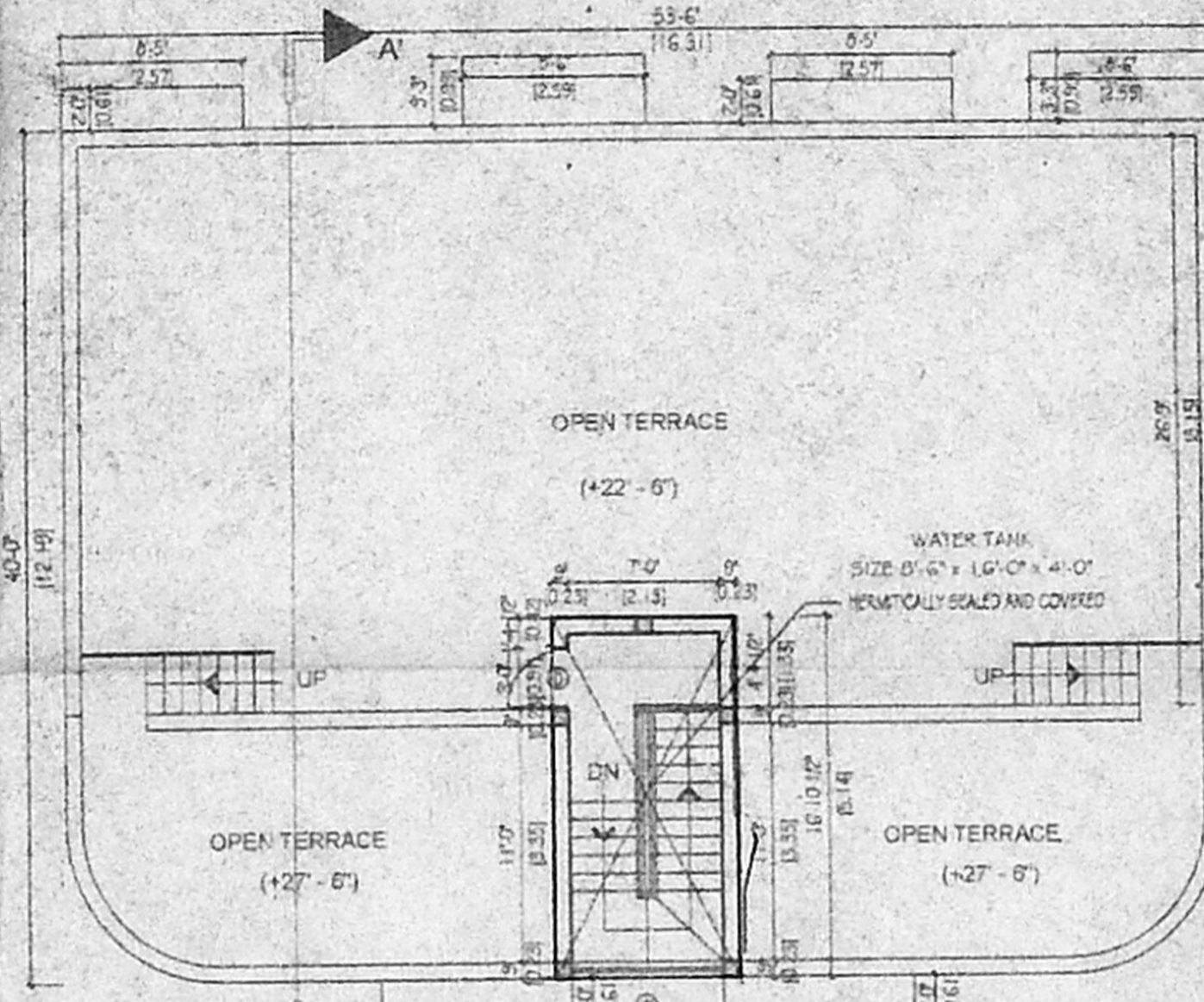

TERRACE FLOOR PLAN

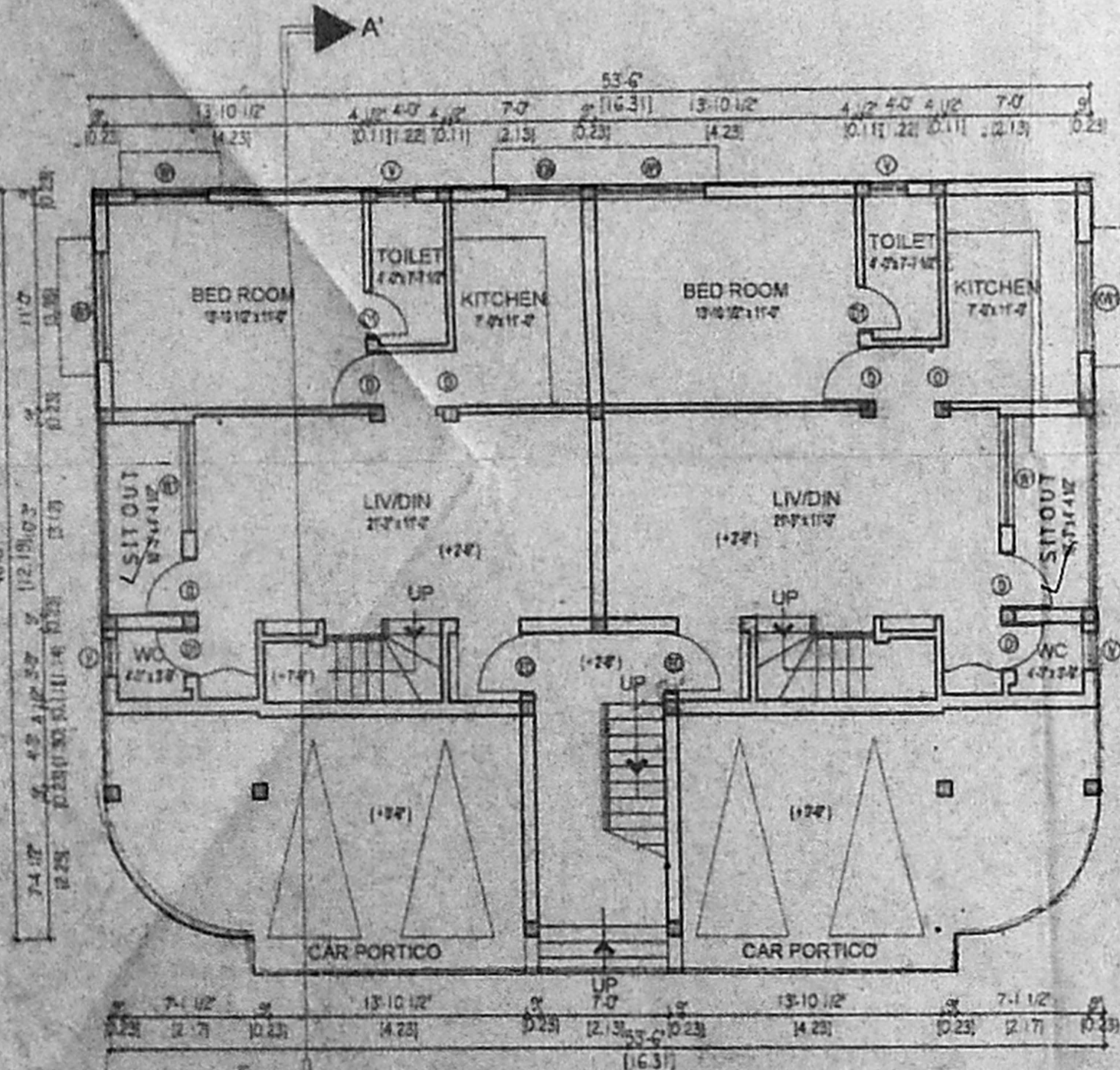

GROUND FLOOR PLAN

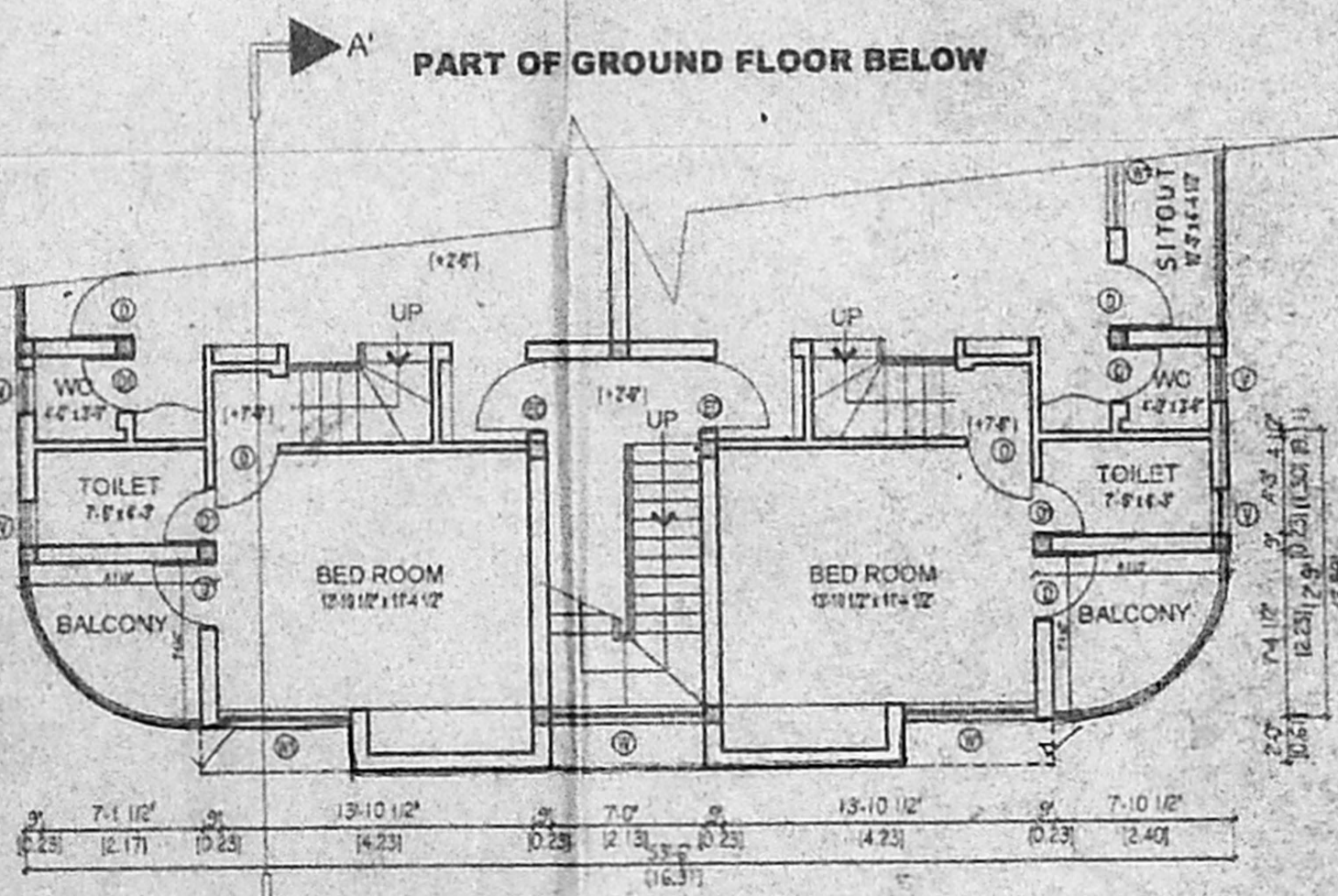

MEZANINE FLOOR PLAN

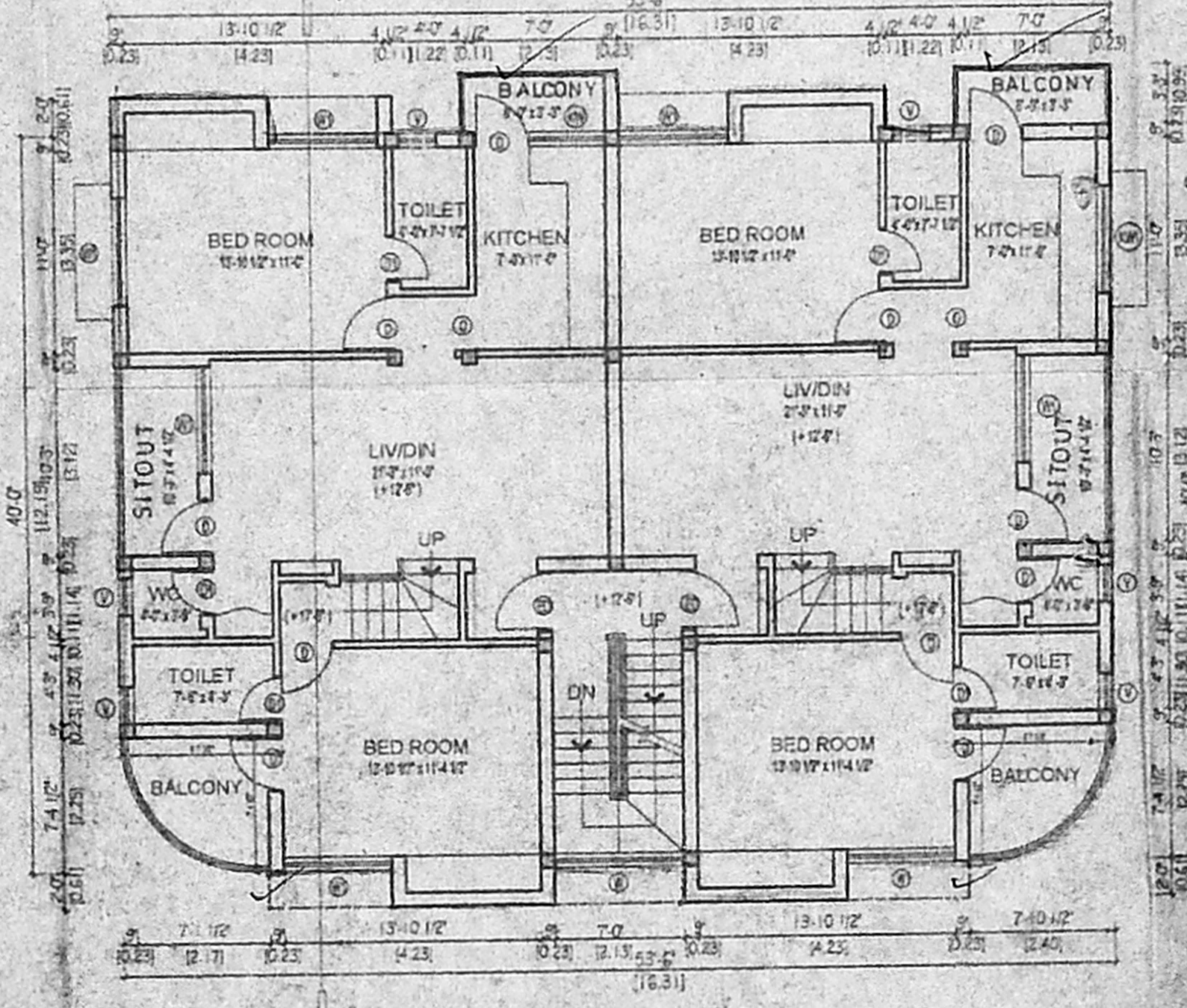

FIRST FLOOR PLAN

**PROPOSED RESIDENTIAL  
 BUILDING IN PLOT No 211B  
 25 TH CROSS STREET, INDRA NAGAR,  
 ADYAR, CHENNAI - 600 020.**  
 IN S.NO.55 PT, T.S.NO.67, BLOCK NO.20,OF  
 DIV.NO.154, ZONE:10

RP-I

*B. SETHU*  
 10/10/07

24 X 61.5  
 84 X 61.5

SCHEDULE OF JOINERY

TYPE	DESCRIPTION	SIZE
ED	ENTRANCE DOOR	0.99 X 2.13.
D	T.W.PANELLED DOOR	0.91 X 2.13.
D1	T.W.FLUSH DOOR	0.76 X 2.13.
W	T.W.GLASS WINDOW	2.11 X 1.37.
W1	T.W.GLASS WINDOW	1.86 X 1.37.
W2	T.W.GLASS WINDOW	1.22 X 1.37.
KW	T.W.GLASS WINDOW	1.86 X 0.91.
KW1	T.W.GLASS VENTILATOR	1.22 X 0.91
V	T.W.GLASS VENTILATOR	0.61 X 0.91

AREA STATEMENT

	S.Q. FT	S.Q. MT
PLOT EXTENT	3442.50	319.93
GROUND FLOOR	1607.13	149.36
MEZANINE FLOOR	542.52	50.42
FIRST FLOOR	1241.59	208.33
TERRACE FLOOR	183.44	13.33
TOTAL AREA	4391.24	408.11
PLOT COVERAGE	46.68%	
F.S.I	1.27	

COLOUR CODE INDEX

PROPOSED	
ROAD	
BOUNDARY	

ALL DIMENSIONS ARE IN METER  
 SCALE 1:100

OWNER:

*Rosalind Arunai Raj*  
**Mrs. ROSALIND ARUNAI RAJ**  
 Power of Attorney Holder.

LICENSED SURVEYOR:

*B. SETHU*

**M.SETHU. BARCH.MCA**  
 COUNCIL OF ARCHITECTURE  
 REGISTRATION NO. CA87/10829  
 LICENSED SURVEYOR  
 CORPORATION OF MADRAS, RAJ 127/87  
 18/40, 3RD EAST STREET,  
 KAMARAJ NAGAR,  
 THIRUVANMIYUR, CHENNAI - 600 041